

INVITATION FOR BID (IFB)

GC2018092542: Callaway – City Hall: 001001



DESCRIPTION: Furnish all required labor, materials and equipment necessary to provide Scope-of-Service at the described location. Work is being authorized by SynergyNDS as part of the TurnKey Recovery ProgramSM in limited liability partnership with the Florida Municipal Insurance Trust (FMIT).

LOCATION: City of Callaway | City Hall | 6601 E. Hwy 22, Callaway, FL

SUBMITTAL INSTRUCTIONS: For purposes of generating bid - IFB Packet includes scope specifications and bid sheet specific to referenced project.

- Bids shall be received no later than **06/21/19** (emailed to bids@synergynds.com)
Include Subject Line Reference: **GC2018092542: Callaway – City Hall: 001001**
- Contractor is required to identify and validate all necessary task items, measurements/dimensions &/or other applicable conditions in support of described scope-of-work. Contractor's Bid is to account for all work to be performed in accordance to trade standards and as required by Ordinance & Law (whether or not a 3rd Party Professional has provided additional comment/support material).
- Bid shall be completed and submitted using **ONLY** the **Contractor Submittal Form** (provided at the end of the IFB Packet).
- Bid award will be made based on best overall LUMP SUM project value as determined by SynergyNDS in accordance to market valuation, project demands &/or critical path. Contributing factors, in addition to price, may be considered as necessary to help determine bid award based on any additional criteria set forth by the specific FMIT Insured Member.
- Bids received after above deadline or that are not submitted in accordance to Submittal Instructions may be rejected without further explanation or contractor notification.
- SynergyNDS reserves the right to modify this IFB at any time during the bid process. Timely notice to all bidders will be given.

RETURN BID TO:

SynergyNDS / Hurricane Michael Recovery
TML Turnkey Recovery Program Attention: bids@synergynds.com
Request On-Site Project Visit by emailing bids@synergynds.com

INVITATION FOR BID (IFB)

GC2018092542: Callaway – City Hall: 001001

SCOPE OF WORK: Scope includes labor, tools, equipment, PPE, materials, supervision, and insurance necessary to complete the work described in general below. All scope-of-work shall be completed in accordance to manufacture specifications, building codes and applicable industry standards. Work is to begin no later than 2 weeks from contract award notification. Work is to be completed within 14 days of start to project. Delays from other trades do not affect this timeframe. Any concerns with timeline is to be discussed with onsite project manager and an email is to be sent to admin@synergynnds.com for contract documentation.

1. Door Replacement:

- Remove all damaged door jambs. (22 total)
- Provide and install doors per schedule in the blueprints. (23 total)
 - Doors are to be ordered to approved color. SynergyNDS will approve door colors.
 - Field verification of door sizes is required prior to ordering.
- Provide and install emergency panic hardware on doors which exit the building. (4 total)
- Provide and install all required door hardware. This shall include the following:
 - All hardware is to be brushed nickel.
 - ADA compliant locking lever action handles.
 - All to be keyed separately with a master key which operates all lock sets.
 - 2 bathroom handle sets shall be lever action with interior locking capability and with automatic open and close by push button operation. #24 & #26 (Handicap accessible door opener/closer)
 - 4 door will be magnetic lock controlled with access cards. All locks to be the same access code controlled. Door numbers for key card access: #05, #13, #15, #20
 - Automatic door closures to be installed on the following doors: #01, #02, #05, #14, #15, #20
- Remove and replace automatic handicap accessible door opener/closer for door #02.
- Maintain all work areas in an acceptable clean condition.
 - Work area is to be cleaned daily.
- Material storage is the responsibility of the contractor.
 - The City of Callaway, FMIT, SynergyNDS, and/or any other representatives shall not be held responsible for theft, loss of, damage to, and/or missing of any supplies on the location.
- All generated waste shall be properly disposed of in provided dumpsters.

All contractors and their representatives shall conduct themselves accordingly to be working around the public and government owned locations.

- Proper clothing shall be worn at all times.

INVITATION FOR BID (IFB)

GC2018092542: Callaway – City Hall: 001001

- No offensive clothing shall be worn while on location.
- No offensive language shall be used while on location.
- All complaints from staff, county personnel, and/or visitors to the location will be taken seriously and contractor will be held responsible for their employee and/or subcontractors' actions.
- No loud music while on the job site.
- Work area is to remain clean and free of debris at all times.

The use of and/or possession of alcohol or illegal drugs will not be tolerated. If found, the employee and/or subcontractor will be asked to leave the location and may be subject to criminal proceedings.

INVITATION FOR BID (IFB)

GC2018092542: Callaway – City Hall: 001001

GENERAL TERMS & CONDITIONS (Not otherwise specified under SUBMITTALS)

- Contractor shall abide by all applicable federal, state, and local regulations including those mandated by Law & Ordinance (codes & standards).
- Contractor is to obtain their own permits. Permits can be obtained by contacting the Building Department or other administering entity. Permit Fees are reimbursable direct from SynergyNDS (in addition to contractor's Lump Sum Proposal) if incurred and with proper documentation.
- Contractor is required to call in for all required inspections from the Building Dept or other administering entity. Proper documentation and jobsite posting is required.
- Contractor is to abide by all applicable OSHA requirements and standards. Contractor shall require all employees to utilize proper PPE, including but not limited to: fall protection harnesses, hard hats, safety glasses, safety foot wear, and gloves.
- Contractor may be asked to provide Material Safety Data Sheets (MSDS) to the industrial hygienist of record (IHC, Corp.) for chemical-based products that will be used including, but not limited to, glues, cleaners, solvents, anti-microbial products, sanitizing agents, etc. The industrial hygienist of record retains the right to not allow the use of any of the products selected.
- Contractor shall be responsible for supplying any and all necessary equipment, tools and materials to complete the scope of work unless directed otherwise in the IFB. This includes but is not limited to: Rental Equipment, Dumpsters, Storage Containers, Jobsite Trailer, General Conditions, Associated Expenses, Overhead & Profit which are to be included in the IFB Contractor Lump Sum Proposal.
- Contractor shall keep the Project Site and the surrounding areas free from the accumulation of waste materials, debris, etc. caused by operations performed under this Scope of Work. Upon completion, the contractor shall remove from Project Site, and surrounding areas:
 - Any waste materials, debris, etc. caused by completing the outlined Scope of Work.
 - Any tools, cleaning equipment, machinery, surplus materials originally furnished by the contractor
- The contractor shall be responsible for field verifying all conditions prior to implementation of the scope of work outside of any additional 3rd Party Professional assessment.
- The contractor shall provide and implement a site-specific health and safety plan to include hazard communication and related OSHA.
- The contractor is responsible to ensure that any sub-contractors comply with the provisions and terms of this scope of work.

INVITATION FOR BID (IFB)

GC2018092542: Callaway – City Hall: 001001

- The contractor is responsible for submitting applicable project and associated contract documents as defined by Architectural Drawings Specifications, Engineering Requirements, Certificates of Insurance, Change Order Requests and any written or documented deviations from approved scopes-of-work or Contract.
- If the contractor determines that deviations, modifications (change order or supplemental costs) from the initial scope-or-work are required, the Contractor shall submit a written request to SynergyNDS for review and approval prior to start of any additional work not otherwise included in initial BID. The written request will contain, at a minimum:
 - Reason for deviation or modification
 - Description of deviation or modification
 - Estimated time required for deviation or modification
 - Project cost addition or subtraction for deviation or modification
- The contractor is NOT responsible for any conditions or activities the building owner or employees implemented prior to their arrival to the job site. This includes removal of contents, equipment or personnel from the affected areas to the non-affected areas of the building.
- During the cleaning work, pre-existing damage to the building, building system failures, etc. may be found. If this occurs, the contractor will identify, document and record these deficiencies for review and consideration. The item shall be described, the location of the item shall be noted, the date the item was discovered and why the item was discovered. The contractor shall notify the Project Manager of any additional discoveries.

PAYMENT: Project is managed by SynergyNDS, Inc., under the FMIT Turnkey Recovery Direct Repair Program. Payment will be made directly from the Turnkey Recovery Managed Direct Repair Program to the contractor(s) in accordance with described terms & conditions. Qualified contractors may be eligible for an upfront material deposit or progress payments as determined prior to BID AWARD. **Contractor must be registered in the MVP (Managed Vendor Program) whereby required contractor documents must be uploaded to the database. There is annual \$49.95 processing fee as part of the initial vetting and background check.**

PAYMENT TERMS: Payments will be made after inspection and approval of work by SynergyNDS, City Building Official &/or Insurance Adjuster. Accurate invoices and required project documentation must be submitted to SynergyNDS for project audit prior to payment. *Material Deposits &/or Advanced Payments require Contractor to complete online registration in the FMIT Managed Vendor Program (MVP). MVP has an annual \$49.99 Registration Fee to be part of the Contractor Direct Repair Program. Material Deposits &/or Advanced Payments will require a 2% Invoice Payment Discount.

INVITATION FOR BID (IFB)

GC2018092542: Callaway – City Hall: 001001

HOLD HARMLESS: To the fullest extent permitted by law, the Contractor/Vendor shall indemnify, defend, and hold harmless SynergyNDS, Inc & FMIT, their officers, agents, employees, elected, and appointed officials, Insurance Representatives and volunteers from and against any and all claims, losses or liability, including attorney's fees, arising from injury or death to persons or damage to property occasioned by any act, omission, or failure of the Contractor/Vendor and any of its officers, agents, employees, and volunteers in satisfying the terms required by this contract.

RIGHT TO ACCEPT, REJECT AND WAIVE DEFECTS: FMIT &/or Contracting Agent reserves the right to: reject all quotations; waive formalities, technical defects, and minor irregularities; accept the quotation (if any) deemed most advantageous to and in the best interests of Insured Members of FMIT. Award will be based on price, contractor's daily performance capabilities, availability to provide the specified services when required &/or in accordance to critical path scheduling.

DAMAGES: Contractor will be held liable for any damage caused to the building and ancillary structure, and/or injury to the occupants resulting from the execution of the work or from not exercising proper precautionary protective measures. Any cost of repair/replacement resulting from damages shall be at the contractor's expense.

WORK-SITE PRACTICES:

- Contractor's workers, as well as the various trade contractors entering or leaving the work area, will all attend a site-specific safety meeting as well as daily safety meetings prior the scheduled work day.
- Contractor's workers entering or leaving the work area will don or remove personal protective equipment and clothing in the staging area outside of each work area.
- Waste materials transported from the bag out unit must be moved in a fashion that prevents spreading contamination outside the work area.

WORKER PERSONAL PROTECTION EQUIPMENT: The National Institute for Occupational Safety and Health (NIOSH) provides the following interim guidelines and warnings to restoration workers.

- Steel toed leather boots should be worn. Tennis shoes or sneakers should *not* be worn because they will transfer contamination and will not prevent punctures, bites, or crush injuries.
- Goggles, safety glasses with side shields or full-face shields shall be used when performing restoration related activities that involve demolition, cutting or the use of ANY power tools. Sun/glare-protective lenses may be needed in some work settings. The use of goggles or protective eyewear should also be worn during the application of any cleaners, sanitizers or disinfectants.

INVITATION FOR BID (IFB)

GC2018092542: Callaway – City Hall: 001001

- Soft hat or another protective head cover. Wear an American National Standards Institute (ANSI) rated hardhat if there is any danger of falling debris or electrical hazards.
- Hearing protection (when working in an environment with any noise that you must shout over to be heard).
- Comfortable, form fitting, light weight clothing including long pants and a long-sleeved shirt or coveralls. Additional PPE, respiratory protection, or clothing may be required when specific exposure hazards are identified or expected at the work site. In some instances, the protective ensemble components (garment, boots and gloves) may need to be impervious to contaminated flood or other site-specific chemical, physical, or biological hazards. In all instances, workers are advised to wash their hands with soap and clean water, especially before eating or drinking. Protect any cuts or abrasions with waterproof gloves and dressings. The use of insect repellent, sun block and lip balm may also be required for some work environments. Drink plenty of bottled water and take frequent rest breaks to avoid overexertion.

THERMAL STRESSES: HEAT: Workers are at serious risk for developing heat stress. Excessive exposure to hot environments can cause a variety of heat-related problems, including heat stroke, heat exhaustion, heat cramps, and fainting. To reduce the potential for heat stress, drink a glass of fluid every 15 to 20 minutes and wear loose- fitting clothing. Additionally, incorporate work-rest cycles into work routines and when possible distribute the workload evenly throughout the day.

****Temporary cooling to the work areas shall only be authorized by the owner's representative based on the actual need for the work being performed. Where the conditions allow for the operation of part or all of the ventilation systems serving the work area then the need for temporary cooling is NOT necessary. The work area should be maintained at conditions that meet OSHA requirements for health and safety.****

WORKING IN CONFINED SPACES: If you are required to work in a boiler, furnace, pipeline, pit, pumping station, septic tank, sewage digester, storage tank, utility vault, well, or similar enclosure, you should be aware of the hazards of working in confined spaces. A confined space has one or more of the following characteristics:

- limited openings for entry or exit;
- unfavorable natural ventilation; or
- Is not designed for continuous worker occupancy.

Toxic gases, a lack of oxygen, or explosive conditions may exist in the confined area, resulting in a potentially deadly atmosphere. Because many toxic gases and vapors cannot be seen or smelled, never trust your senses to determine if safe entry is possible. **Never** enter a confined space unless you have been properly trained, even

INVITATION FOR BID (IFB)

GC2018092542: Callaway – City Hall: 001001

to rescue a fellow worker! If you need to enter a confined space and do not have the proper training and equipment, contact your local fire department for assistance.

CONTRACT IMPLEMENTATION: Contract will be awarded upon review of all bids and proposals received by SynergyNDS. Initiation of contract is engaged upon written bid award letter. At such time, Contractor signed Request for Service Pricing (RFP) will serve as Contract. Complete Contract engagement will occur upon SynergyNDS receipt of all required documentation including but not limited to:

- Bonding (Performance Bond &/or Payment Bond)
- Certificate of General Liability Insurance
- Certificate of Auto Insurance
- Certificate of Worker's Compensation or Letter of Exemption
- Contractor's W-9
- State Licenses

Further description of insurance requirements is listed in "Insurance & Licensing Requirements."

ASSIGNMENT OF CONTRACT: Contractor shall not assign the contract or any part thereof to any person, firm, corporation or company unless such assignment is approved in writing by the Purchasing Agent. Such acceptance shall be at the sole discretion of the SynergyNDS upon request of the Contractor. Upon approved and executed written authorization, Contractor will be responsible for coordination of work with other trades. Failure to coordinate this work shall not constitute additional cost as governed by the Lump Sum Contract Award.

ASSIGNMENT OF CONTRACTOR: Contractor is responsible for supplying all required Personal Protective Equipment (PPE), including but not limited to the furnishing and appropriate use of: hard hat(s), safety glasses, face shields, ear plugs, gloves, boots, fall protection (where required), breathing protection (where required), tie off ropes/apparatuses/points (where required), fire extinguishers, first aid kits, etc. Contractor is required to be familiar with and follow all OSHA and State of Florida's safety requirements.

Contractor is to hold daily jobsite safety meetings that review the work to be performed, the hazards involved and the methods for reducing and eliminating such hazards, as well as maintain meeting records, - including attendance lists, which shall be kept onsite and available for SynergyNDS review at all times. Contractor shall be solely liable for any and all OSHA violations associated with his/her employees.

SynergyNDS reserves the right to hold weekly progress meetings for which the Subcontractor shall attend. Contractor shall be responsible for daily cleanup of the work performed herein. Failure to cleanup daily after trade will result in cleanup supplementation at Contractor's cost. Twenty-Four (24) hour notice will be given prior to supplementation. Contractor shall be responsible for delivery, loading, unloading, storage, protection, etc. of all work provided herein.

INVITATION FOR BID (IFB)

GC2018092542: Callaway – City Hall: 001001

ENERGY EFFICIENCY: The Contractor shall comply with all mandatory standards and policies relating to energy efficiency which are contained in the energy conservation plan issued in compliance with the Energy Policy and Conservation Act (Pub.L. 94-163) for the State in which the work under this contract is performed.

PROCUREMENT OF RECOVERED MATERIALS: (a) In accordance with Section 6002 of the Solid Waste Disposal Act, as amended by the Resource Conservation and Recovery Act, the Contractor shall procure items designated in guidelines of the Environmental Protection Agency (EPA) at 40 CFR Part 247 that contain the highest percentage of recovered materials practicable, consistent with maintaining a satisfactory level of competition. The Contractor should procure items designated in the EPA Guidelines that contain the highest percentage of recovered materials practical unless the Contractor determines that such items: (1) are not reasonably available in a reasonable period of time; (2) fail to meet reasonable performance standards, which shall be determined on the basis of the guidelines of the National Institute of Standards and Technology; (3) are only available at an unprofitable price.

FAILURE TO COMPLY: For failure to deliver in accordance with specifications, SynergyNDS may cancel the contract or any part thereof and purchase services on the open market, charging any additional cost to the Contractor. Contractor shall comply with all applicable state, federal and local codes, and pay all permits, licenses and certificates, and other fees as required by the work.

INSURANCE & LICENSING REQUIREMENTS: Before starting work, the Contractor will provide SynergyNDS proof of Worker's Compensation and Commercial and Public Liability Insurance. The Contractor must be licensed to do business in the State of Florida and SynergyNDS must be named as an additional insured on general liability insurance certificate.

Contractor will need to go to <http://www.synergyfmit.com/> click managed programs tab, then click on managed vendor program and complete the initial registration for the Managed Vendor Program (MVP). Contractor will be required to upload the following information (when applicable) prior to contract award and eligible material deposits.

- The Contractor will carry Worker's Compensation Insurance for all employees engaged in work at the site, in accordance with State or Territorial Worker's Compensation Laws.
- Commercial and Public Liability with bodily injury and property damage limits will be at a combined single limit of at least \$500,000 to protect the contractor and each subcontractor against claims for injury to or death of one or more persons.
- Automobile Liability on owned and non-owned motor vehicles used on the site(s), or in connection with the sites, for a combined single limit for bodily injury and property damages of not less than \$500,000.00 per occurrence.
- Builder's Work Insurance limit of at least \$5,000.00 per occurrence and \$10,000.00 aggregate.
- Professional Liability \$1,000,000 per occurrence (if applicable).

INVITATION FOR BID (IFB)

GC2018092542: Callaway – City Hall: 001001

Contractor will not allow insurance coverage to lapse and will provide Turnkey Recovery Project Manager with updated Certificates of Insurance as necessary. All policies must provide that at least thirty (30) days' notice of cancellation will be given to the FMIT Project Manager and the contractor.

The certificate holder(s) must be noted as:

Synergy NDS, Inc.
1400 Sarno Rd
Melbourne, FL 32935

Additional MANAGED PROGRAM INFORMATION is available at www.synergyfmit.com in support of:

- FMIT TurnKey Recovery
- MVP (Managed Vendor Program)
- FastTrack (Contractor Upfront Payment & Load Program).

INVITATION FOR BID (IFB)

GC2018092542: Callaway – Community Center: 007001

This DOES NOT represent a commitment to buy. Any ACTUAL order resulting from this solicitation will be confirmed by Contract Engagement.

CONTRACTOR SUBMITTAL FORM

Company Name _____

Address: _____

City _____ State _____ Zip _____

Phone No _____ Email _____

I, the undersigned, have read and understood all applicable Terms & Conditions as described in the IFB Packet preceding the attached Contractor Submittal Form.

Company Contact _____ Title _____

Signature: _____ Date: _____

LUMP SUM PROPOSAL – SUBMITTAL DEADLINE 2-21-19

Location #: 001001 City Hall + Doors

\$ _____

☐ Required | ☐ Requested | Material Deposit

\$ _____

*Material Deposits &/or Advanced Payments require Contractor to complete online registration in the FMIT Managed Vendor Program (MVP). MVP has an annual \$49.99 Registration Fee to be part of the Contractor Direct Repair Program. Material Deposits &/or Advanced Payments will require a 2% Invoice Payment Discount.

RETURN BID TO:

SynergyNDS / Hurricane Michael Recovery

Email: bids@synergynds.com

Include Email Subject Line Reference: GC2018092542: Callaway – City Hall: 001001

RENOVATIONS & REMODELING

FOR:

CALLAWAY CITY HALL

6601 FL-22
PANAMA CITY, FLORIDA 32405

TABLE OF CONTENTS	
COVER SHEET / LOCATION MAP	C1.0
FLOOR PLAN / DEMO PLAN / SCHEDULES & PLANS	A1.0
PARTIAL ENLARGED FLOOR PLAN / PLUMBING LAYOUT / NOTES	P1.0
ELECTRICAL LIGHTING & POWER PLAN / SCHEDULES	E1.0

GENERAL NOTES:

- THESE DRAWINGS ARE FOR CONSTRUCTION REPAIR PERMITTING AND ARE WITHOUT SPECIFICATIONS.
- ALL NEW CONSTRUCTION ITEMS ARE TO BE COORDINATED BETWEEN THE GENERAL CONTRACTOR AND THE CITY MANAGER OF CALLAWAY, MR. ED COOK.
- LAYOUT AND DIMENSIONS ARE SUBJECT CHANGE IN FIELD TO ACCOMMODATE SELECTED MANUFACTURER SPECIFICATIONS.
- NO EXTERIOR WORK IS INCLUDED IN THIS PACKAGE.
- NO MECHANICAL WORK IS INCLUDED IN THIS PACKAGE. ALL EXISTING SPLIT UNIT MECHANICAL SYSTEMS ARE TO REMAIN IN PLACE.

SITE LOCATION

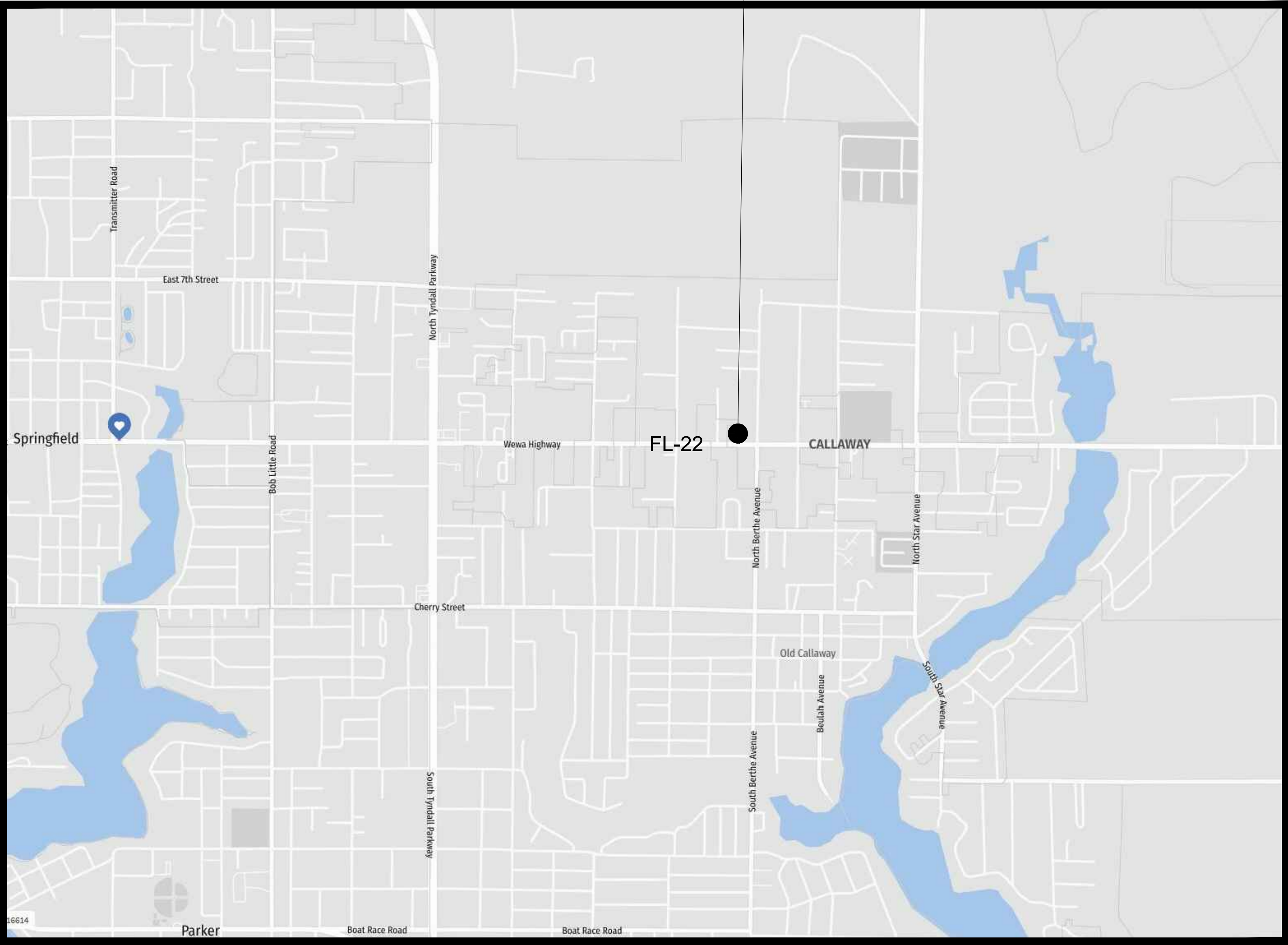
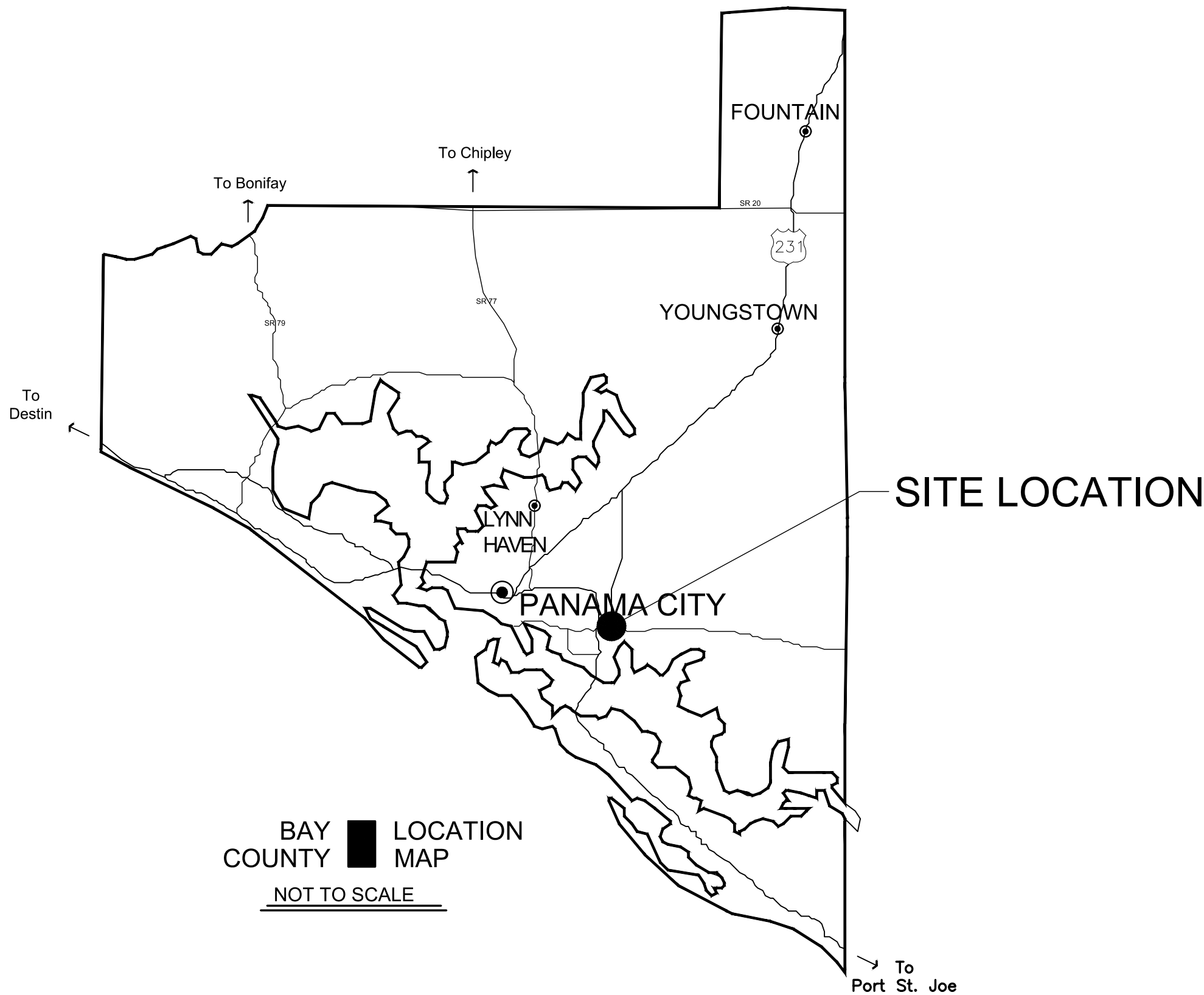

SITE LOCATION
NOT TO SCALE

PROJECT INFO:
PARCEL NUMBER - 06289-010-000
LAND USE ZONING - MUNICIPAL



REVISIONS:	COMMENTS:
DATE:	



RENOVATIONS & REMODELING
FOR:
CALLAWAY CITY HALL
6601 FL-22
PANAMA CITY, FLORIDA 32405

COVER SHEET /
SITE PLAN

Project No: 19223
Drawn By: JWM
Checked By: MKW

Drawing Number
C1.0

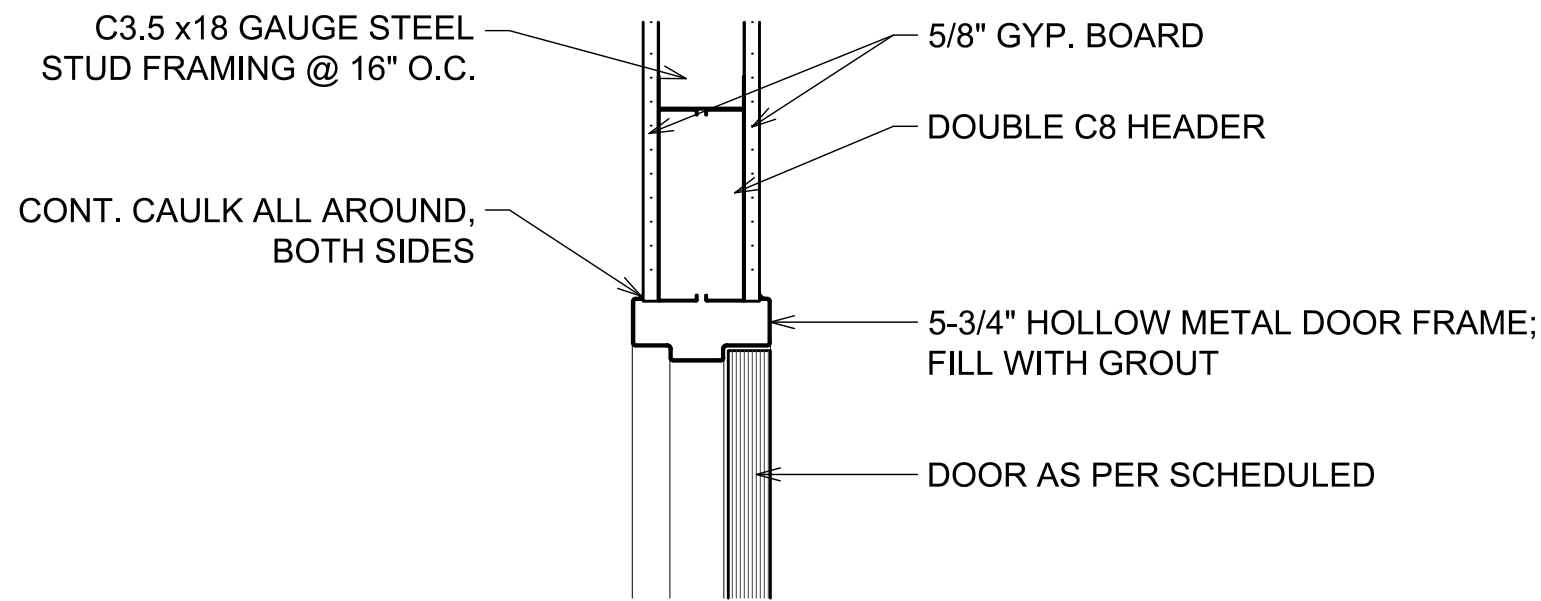

TYP. INTERIOR HEAD DETAIL

3/4" = 1'-0" (11x17) 1-1/2" = 1'-0" (22x34)

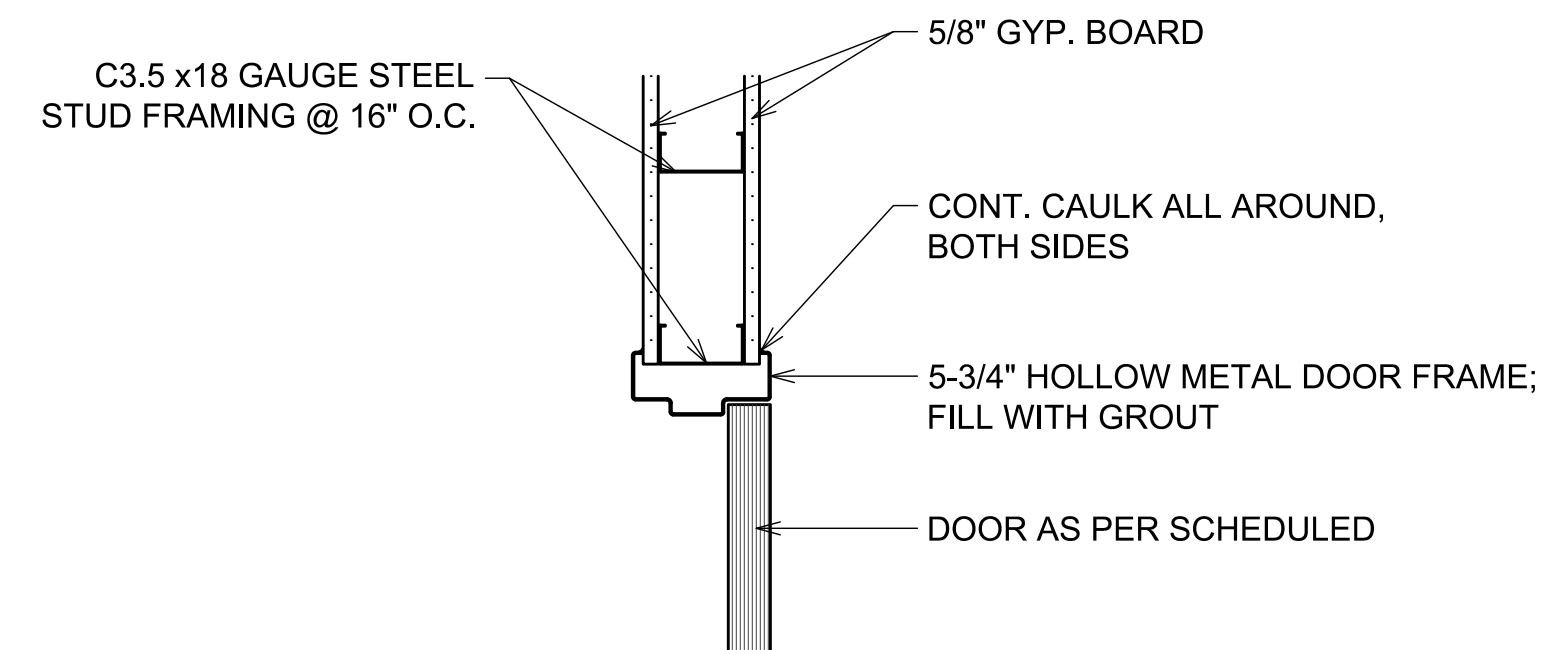

TYP. INTERIOR JAMB DETAIL

3/4" = 1'-0" (11x17) 1-1/2" = 1'-0" (22x34)

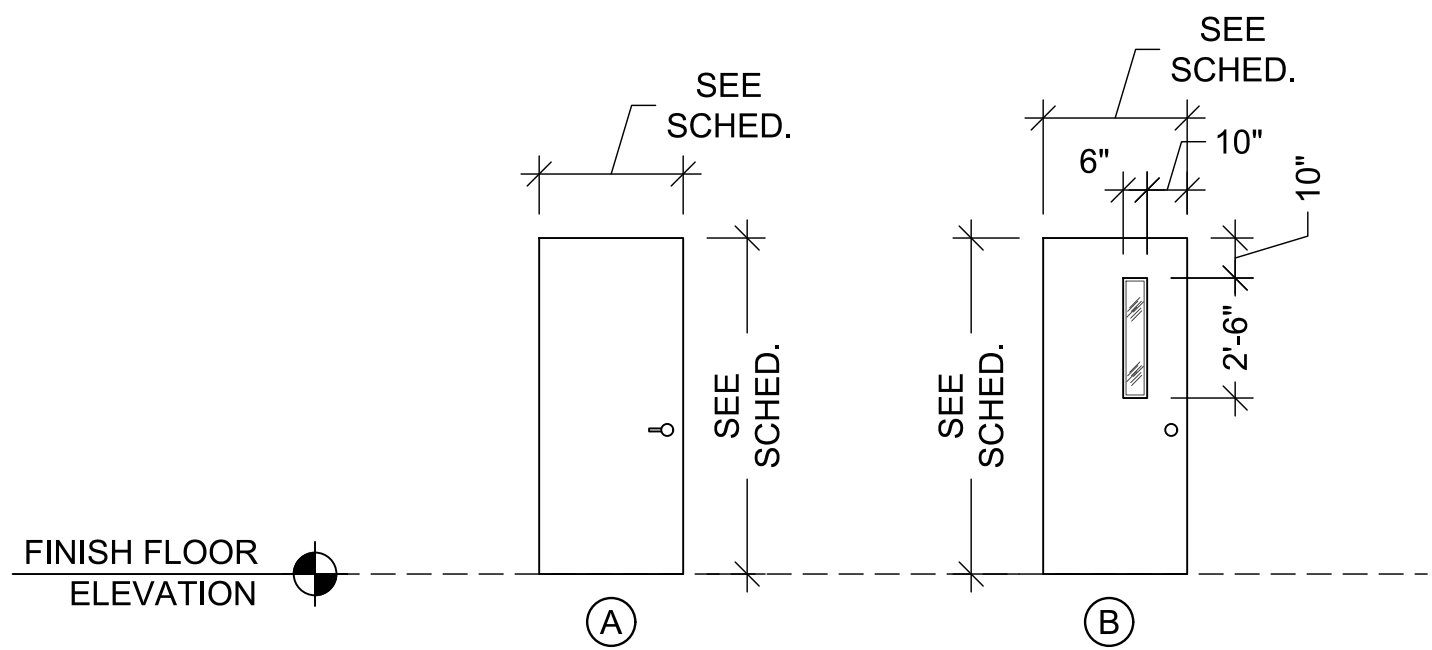

DOOR TYPES

1/8" = 1'-0" (11x17) 1/4" = 1'-0" (22x34)

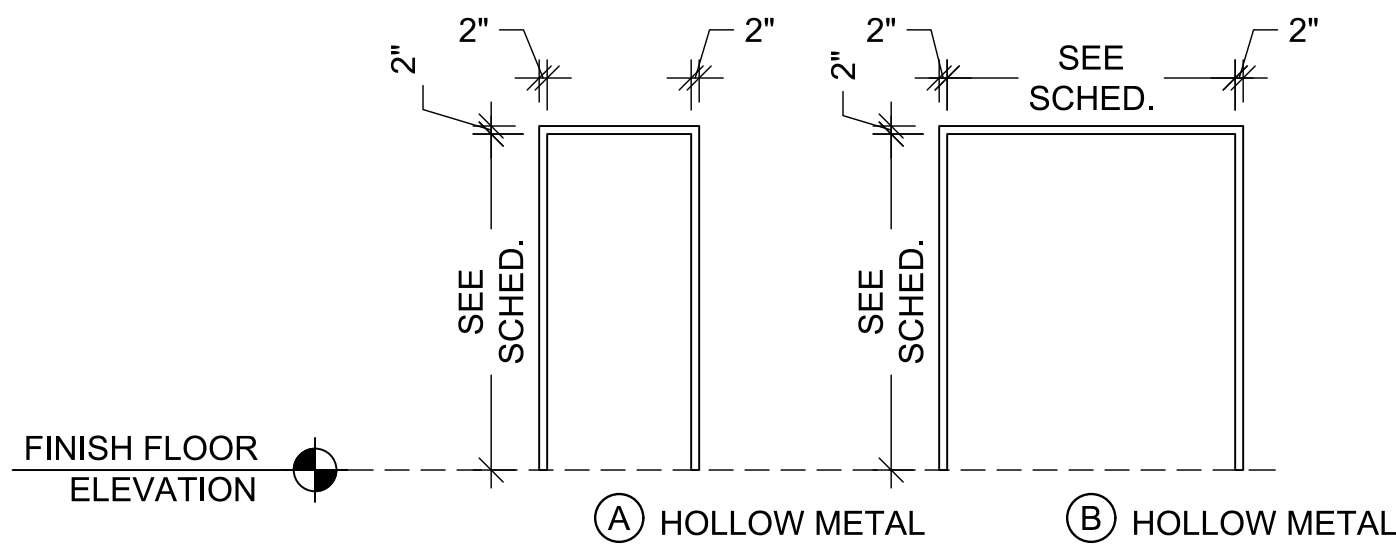

DOOR FRAME TYPES

1/8" = 1'-0" (11x17) 1/4" = 1'-0" (22x34)

MARK	WIDTH	HEIGHT	NOTES	DOOR TYPE	FRAME TYPE
01	3'-0"	7'-0"	PROVIDE EMEGENCY PANIC HARDWARE	A	A
02	3'-0"	7'-0"	ALUMINUM TUBE STOREFRONT	EXISTING	EXISTING
03	3'-0"	7'-0"	HOLLLOW METAL DOOR & 5-3/4" METAL FRAME	B	A
04	3'-0"	7'-0"	HOLLLOW METAL DOOR & 5-3/4" METAL FRAME	B	A
05	3'-0"	7'-0"	PROVIDE SECURITY CODE ACCESS LOCK	B	B
06	3'-0"	7'-0"	HOLLLOW METAL DOOR & 5-3/4" METAL FRAME	B	A
07	3'-0"	7'-0"	HOLLLOW METAL DOOR & 5-3/4" METAL FRAME	B	A
08	3'-0"	7'-0"	HOLLLOW METAL DOOR & 5-3/4" METAL FRAME	B	A
09	3'-0"	7'-0"	HOLLLOW METAL DOOR & 5-3/4" METAL FRAME	B	A
10	3'-0"	7'-0"	HOLLLOW METAL DOOR & 5-3/4" METAL FRAME	B	A
11	3'-0"	7'-0"	HOLLLOW METAL DOOR & 5-3/4" METAL FRAME	B	A
12	3'-0"	7'-0"	HOLLLOW METAL DOOR & 5-3/4" METAL FRAME	B	A
13	3'-0"	7'-0"	HOLLLOW METAL DOOR & 5-3/4" METAL FRAME	B	A
14	3'-0"	7'-0"	EXISTING DOOR & FRAME TO REMAIN	--	--
15	6'-0"	7'-0"	EXISTING DOOR & FRAME TO REMAIN	--	--
16	3'-0"	7'-0"	HOLLLOW METAL DOOR & 5-3/4" METAL FRAME	B	A
17	3'-0"	7'-0"	HOLLLOW METAL DOOR & 5-3/4" METAL FRAME	B	A
18	3'-0"	7'-0"	HOLLLOW METAL DOOR & 5-3/4" METAL FRAME	B	A
19	3'-0"	7'-0"	HOLLLOW METAL DOOR & 5-3/4" METAL FRAME	B	A
20	3'-0"	7'-0"	EXISTING DOOR & FRAME TO REMAIN	--	--
21	5'-0"	7'-0"	HOLLLOW METAL DOOR & 5-3/4" METAL FRAME	A	B
22	5'-0"	7'-0"	HOLLLOW METAL DOOR & 5-3/4" METAL FRAME	A	B
23	2'-0"	7'-0"	HOLLLOW METAL DOOR & 5-3/4" METAL FRAME	B	B
24	3'-0"	7'-0"	HOLLLOW METAL DOOR & 5-3/4" METAL FRAME	B	B
25	2'-6"	7'-0"	HOLLLOW METAL DOOR & 5-3/4" METAL FRAME	B	B
26	3'-0"	7'-0"	HOLLLOW METAL DOOR & 5-3/4" METAL FRAME	B	B
27	3'-0"	7'-0"	HOLLLOW METAL DOOR & 5-3/4" METAL FRAME	B	A

NOTE:
FIELD VERIFY SIZE OF ALL NEW DOORS TO BE INSTALLED IN EXISTING WALL FRAMING.

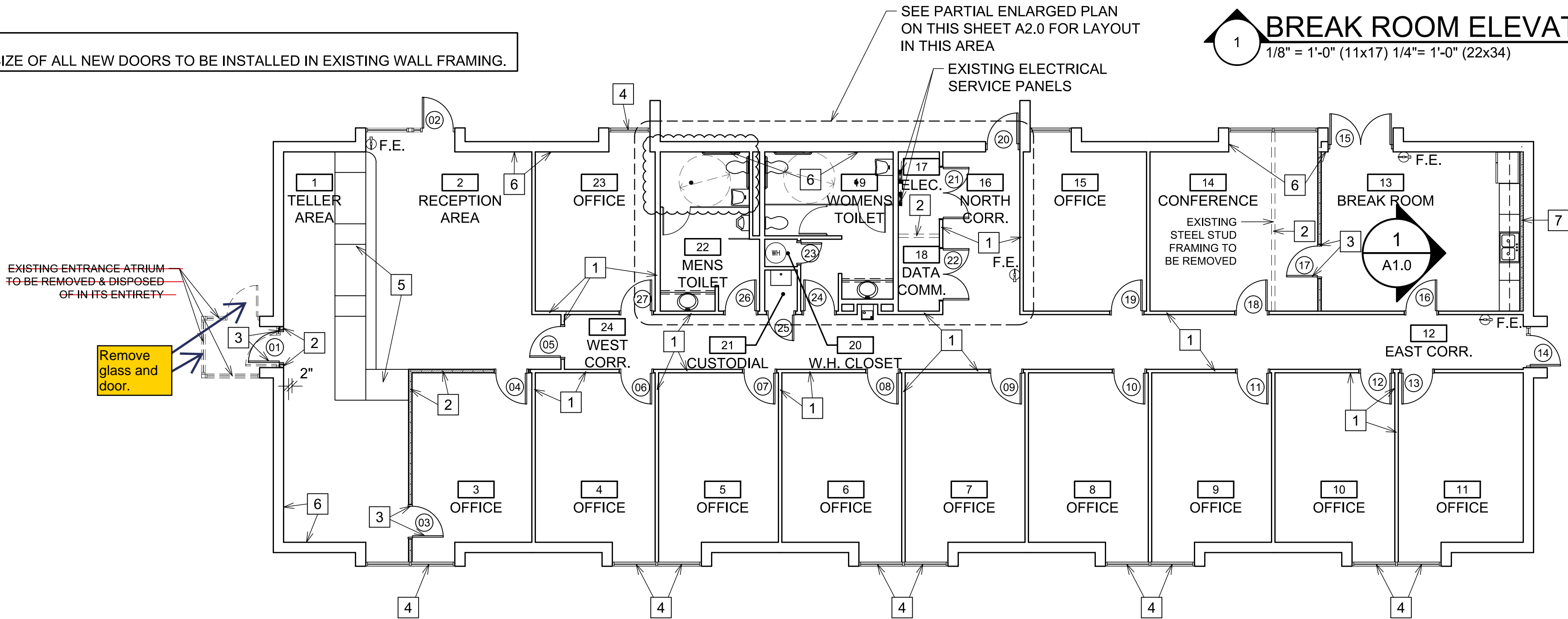

FLOOR PLAN / DEMO PLAN

1/16" = 1'-0" (11x17) 1/8" = 1'-0" (22x34)

GENERAL CONSTRUCTION NOTES

- EXISTING STEEL STUD INTERIOR WALL FRAMING TO REMAIN & RECEIVE NEW 1/2" GYPSUM WALL BOARD W/ 3-1/2" FIBERGLASS SOUND BATT INSULATION IN BETWEEN STUDS.
- NEW EXTERIOR STUD FRAMED PARTITION WALL CONSTRUCTION; C3.5 x20 GA. GALV. STEEL STUDS @ 16" O.C. WITH 5/8" GYP. BOARD ON INTERIOR SIDE & 1/2" PLYWOOD SHEATHING, VAPOR BARRIER, & FINISH TRIM @ EXTERIOR SIDE. PROVIDE 3-1/2" FIBERGLASS SOUND BATT INSULATION IN BETWEEN STUDS.
- NEW DOOR & FRAME AS PER DOOR SCHEDULE.
- EXISTING WINDOW(S) TO REMAIN OR BE REPLACED WITH NEW WINDOWS OF EQUAL SIZE AS PER CITY MANAGER OF CALLAWAY.
- INSTALL NEW TELLER COUNTER. LAYOUT & DESIGN AS COORDINATED BETWEEN CONTRACTOR AND CITY MANAGER, MR. ED COOK.
- GENERALLY INSTALL NEW GYP BOARD OVER 1x4 FURRING STRIPS @ ALL EXTERIOR C.M.U. WALLS.
- INSTALL NEW C3.5 x 18 GAUGE STEEL STUD WALL FRAMING AS REQUIRED FOR ANY NEW PLUMBING OR ELECTRICAL INSTALLATION.
- TRENCH CUT EXISTING CONCRETE SLAB AS REQUIRED FOR WATER SUPPLY AND WASTE LINES OF NEW ADA COMPLIANT PLUMBING LAYOUT. (SEE SHEET P1.0)
- F.E. ☺ DENOTES PROPOSED FIRE EXTINGUISHER LOCATIONS.
- NO MECHANICAL WORK IS INCLUDED IN THIS PACKAGE. ALL EXISTING SPLIT UNIT MECHANICAL SYSTEMS ARE TO REMAIN IN PLACE.

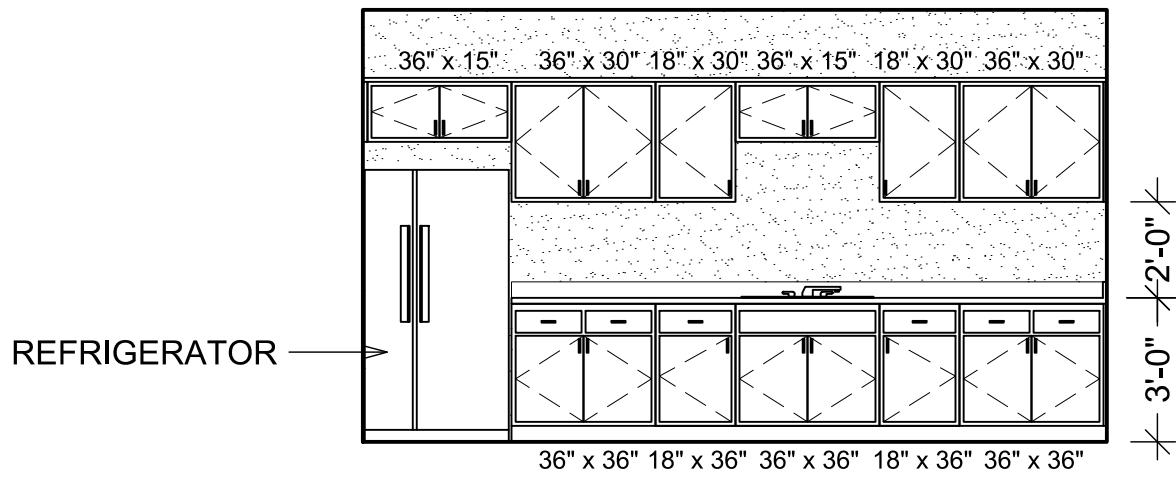

BREAK ROOM ELEVATION

1/8" = 1'-0" (11x17) 1/4" = 1'-0" (22x34)

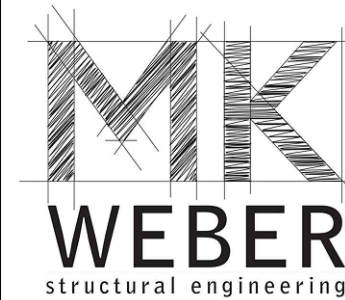

3200 W. 23rd Street
Panama City, FL 32405
mkweber.com
Michael K. Weber P.E.
FL P.E. #75798

REVISIONS:	COMMENTS:
DATE:	



RENOVATIONS & REMODELING
FOR:
CALLAWAY CITY HALL
6601 FL-22
PANAMA CITY, FLORIDA 32405

FLOOR PLAN /
DEMO PLAN

Project No: 19223
Drawn By: JWM
Checked By: MKW

Drawing Number
A1.0

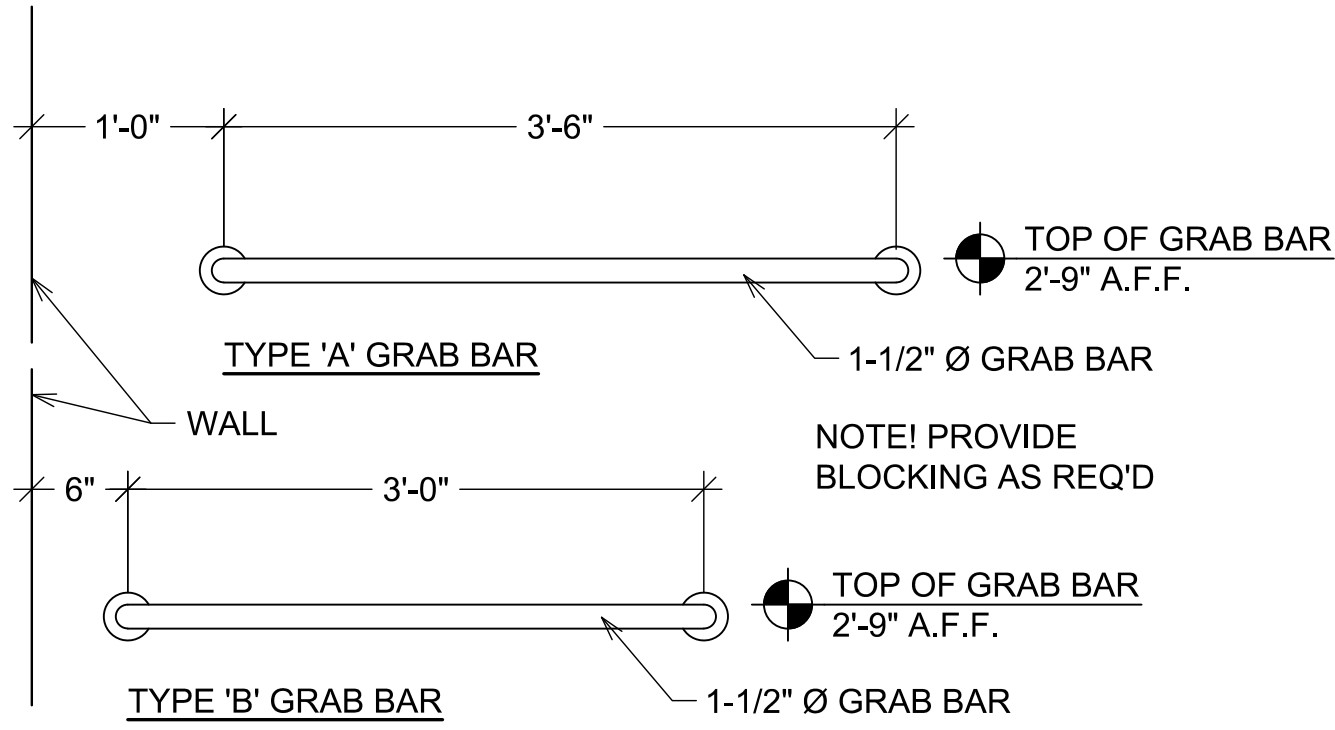

GRAB BAR SCHEDULE

1/2" = 1'-0" (11x17) 1" = 1'-0" (22x34)

GENERAL PLUMBING NOTES

- ROUGH WATER CLOSET AND URINAL FLUSH VALVE SO THAT THE FLUSH TUBE IS VERTICALLY STRAIGHT.
- PROVIDE A DEEP SEAL P-TRAP AND A TRAP SEAL FOR EACH FLOOR DRAIN AND HUB DRAIN.
- H/C - HANDICAP - FIXTURES AND INSTALLATION SHALL MEET AMERICANS WITH DISABILITIES ACT (A.D.A.) REQUIREMENTS.
- FLUSH VALVE HANDLE FOR HANDICAP WATER CLOSET SHALL BE LOCATED ON WIDE SIDE OF TOILET STALL AREA TO MEET A.D.A. REQUIREMENTS.
- ROUGH HANDICAP WATER CLOSET 18" FROM FINISHED WALL TO CENTERLINE OF WATER CLOSET. MEASURE FROM FACE OF SHORT SIDE OF STALL TO FINISHED WALL.
- PROVIDE A READILY ACCESSIBLE CLEAN-OUT AT OR NEAR THE BASE OF EACH WASTE AND VENT STACK PER PLUMBING CODE.
- WATER SUPPLY SYSTEM IS DESIGNED FOR STATIC PRESSURE OF 50 TO 75 PSI. GAUGE CITY WATER SUPPLY TO VERIFY THAT THE PRESSURE IS WITHIN THOSE LIMITS. PROVIDE WATER PRESSURE REDUCING VALVE, IF REQUIRED TO MEET DESIGNED WATER PRESSURE.

PLUMBING FIXTURE SCHEDULE					
MARK	FIXTURE	SANITARY	COLD WATER	HOT WATER	REMARKS
WC	WATER CLOSET, FLOOR MOUNTED, FLUSH VALVE	3"	3/4"	-	
HC WC	WATER CLOSET, FLOOR MOUNTED, FLUSH VALVE, ADA COMPLIANT	3"	3/4"	-	
LAV	LAVATORY, COUNTER-MOUNTED CARRIER TRAP & SUPPLIES, WRAP	1-1/4"	1/2"	1/2"	
HC LAV	LAVATORY, WALL-MOUNTED CARRIER TRAP & SUPPLIES, WRAP, ADA COMPLIANT	1-1/4"	1/2"	1/2"	
UR	URINAL, WALL-HUNG WITH CARRIER BEARING PLATE, ADA COMPLIANT	2"	3/4"	-	
FD	FLOOR DRAIN WITH TRAP, PRIMER, & TRAP GUARD	3"	-	-	

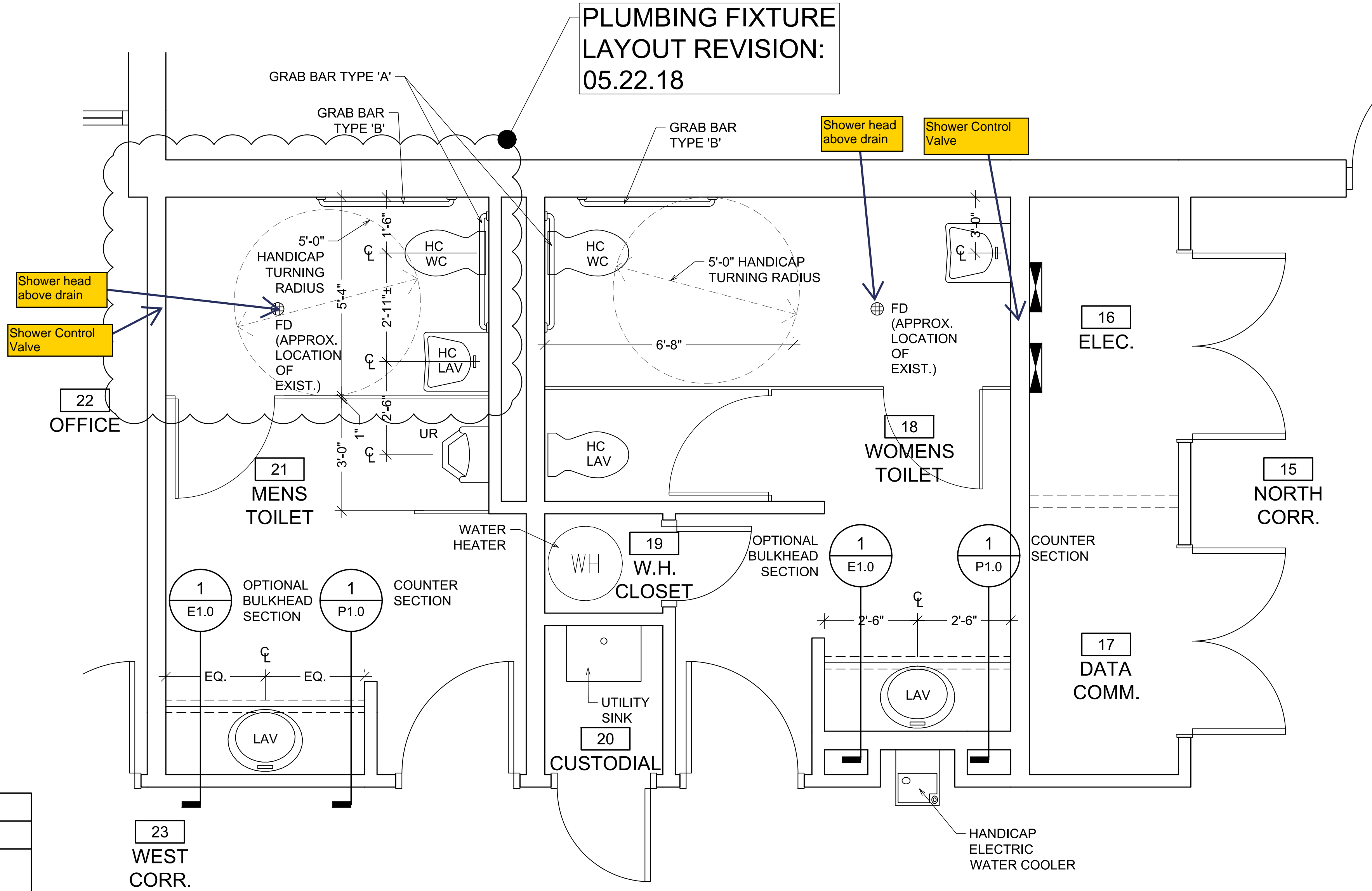

PARTIAL ENLARGED FLOOR PLAN / PLUMBING LAYOUT

1/4" = 1'-0" (11x17) 1/2" = 1'-0" (22x34)

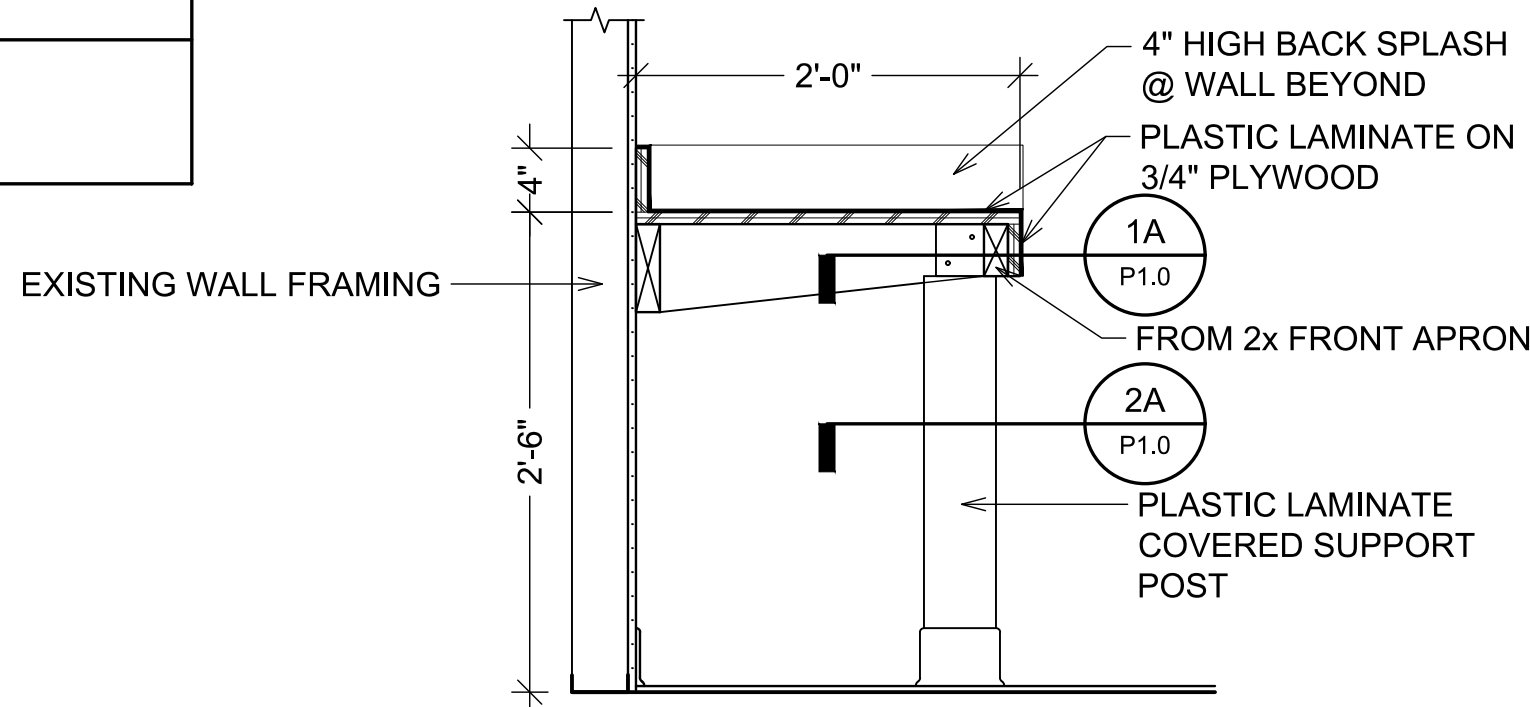

1 COUNTER SECTION

1/2" = 1'-0" (11x17) 1" = 1'-0" (22x34)

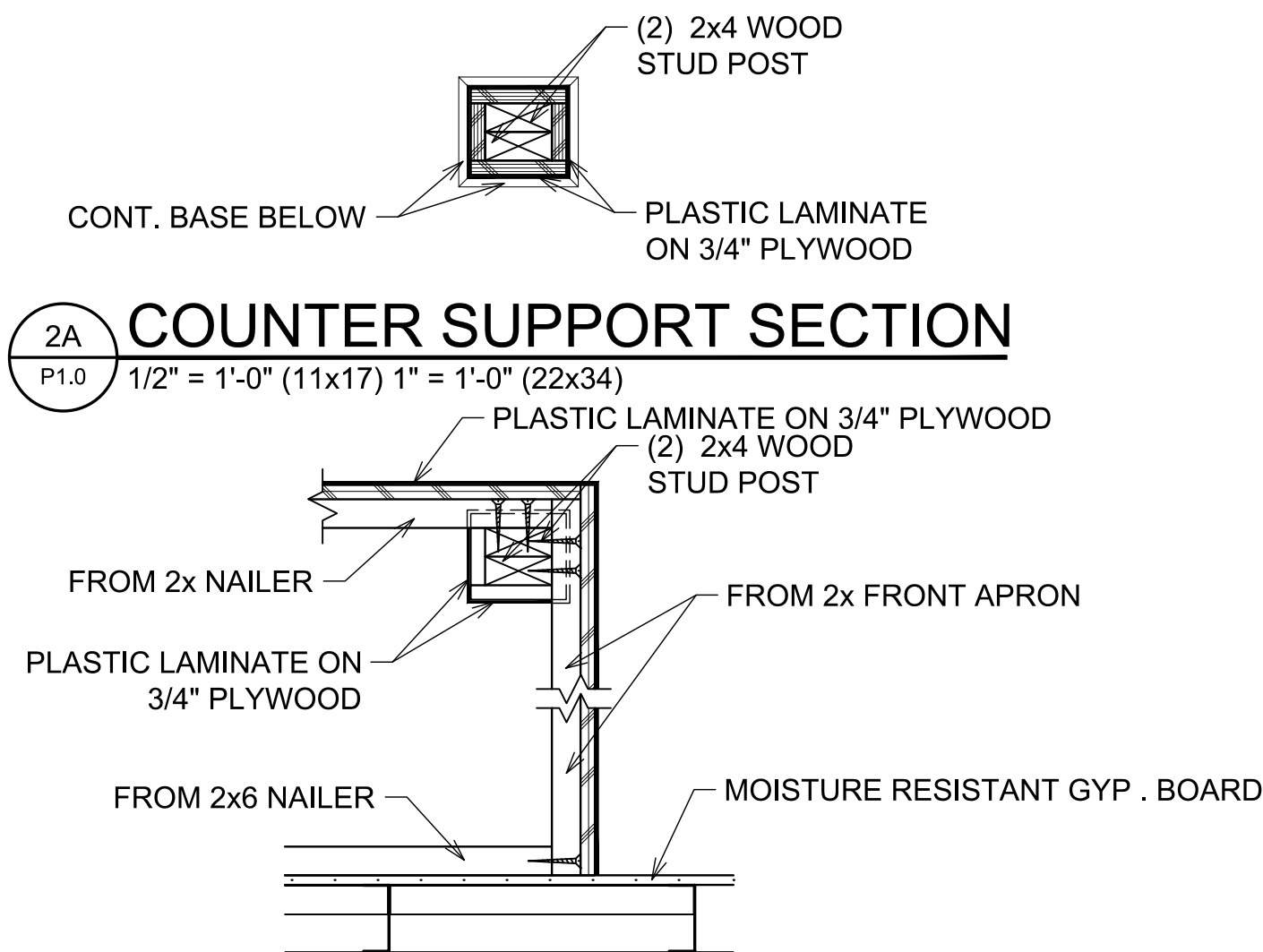

2B COUNTER PLAN SECTION

1/2" = 1'-0" (11x17) 1" = 1'-0" (22x34)

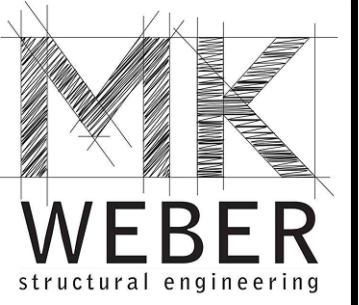

3200 W. 23rd Street
Panama City, FL 32405
mkweber.com

Michael K. Weber P.E.
FL P.E. #75798

REVISIONS:	DATE:	COMMENTS:
	05.22.2019	MENS HANDICAP LAVATORY LOCATION

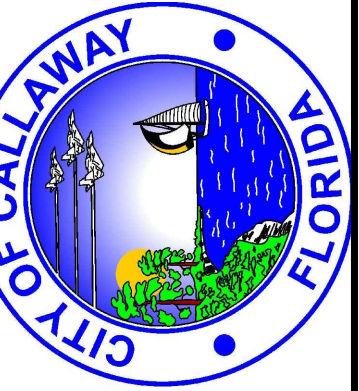

RENOVATIONS & REMODELING
FOR:
CALLAWAY CITY HALL
6601 FL-22
PANAMA CITY, FLORIDA 32405

PARTIAL ENLARGED
FLOOR PLAN /
PLUMBING LAYOUT /
NOTES

Project No: 19223
Drawn By: JWM
Checked By: MKW

Drawing Number
P1.0

F1

F1-E

F2

F3

F4

F4-E

2x4 CEILING RECESSED TROFFER; 63 WATT L.E.D. ARRAY, 6000 LUMEN / 3500K, 120V

2x4 CEILING RECESSED TROFFER; 63 WATT L.E.D. ARRAY, 6000 LUMEN / 3500K WITH 1100 LUMEN EMERGENCY UNIT BATTERY PACK, 120V

1x4 SURFACE MOUNTED 50 WATT L.E.D. ARRAY 4700 LUMEN / 3500 K, 120V

1X4 COVE MOUNTED 24 WATT L.E.D. ARRAY 3200 LUMEN / 3500 K, 120V

6" ROUND DOWNLIGHT; 36 WATT L.E.D. ARRAY, 3000 LUMEN / 3500 K, 120V

6" ROUND DOWNLIGHT; 36 WATT L.E.D. ARRAY, 3000 LUMEN / 3500 K WITH EMERGENCY UNIT BATTERY PACK, 120V

X

XD

L.E.D. EXIT LIGHT, CEILING OR WALL MOUNTED, 120V

L.E.D. EXIT LIGHT, CEILING MOUNTED, PROVIDE DIRECTIONAL ARROWS AS INDICATED, 120V

E.F.

10"x10" EXHAUST FAN. SEE SCHEDULE ON THIS SHEET FOR SUGGESTED TYPE. COORDINATE TYPE WITH MECHANICAL SUB-CONTRACTOR.

E.F.

10"x10" EXHAUST FAN. SEE SCHEDULE ON THIS SHEET FOR SUGGESTED TYPE. COORDINATE TYPE WITH MECHANICAL SUB-CONTRACTOR.

\$

A.C. TYPE, SINGLE POLE, 20 AMP, 120/277 VOLT

\$

A.C. TYPE, SINGLE POLE, 20 AMP, 120/277 VOLT

1

2

3

4

5

6

7

8

9

10

11

12

13

14

15

16

17

18

19

20

21

22

23

24

25

26

27

28

29

30

31

32

33

34

35

36

37

38

39

40

41

42

43

44

45

46

47

48

49

50

51

52

53

54

55

56

57

58

59

60

61

62

63

64

65

66

67

68

69

70

71

72

73

74

75

76

77

78

79

80

81

82

83

84

85

86

87

88

89

90

91

92

93

94

95

96

97

98

99

100

101

102

103

104

105

106

107

108

109

110

111

112

113

114

115

116

117

118

119

120

121

122

123

124

125

126

127

128

129

130

131

132

133

134

135

136

137

138

139

140

141

142

143

144

145

146

147

148

149

150

151

152

153

154

155

156

157

158

159

160

161

162

163

164

165

166

167

168

169

170

171

172

173

174

175

176

177

178

179

180

181

182

183

184

185

186

187

188

189

190

191

192

193

194

195

196

197

198

199

200

201

202

203

204

205

206

207

208

209

210

211

212

213

214

215

216

217

218

219

220

221

222

223

224

225

226

227

228

229

230

231

232

233

234

235

236

237

238

239

240

241

242

243

244

245

246

247

248

249

250

251

252

253

254

255

256

257

258

259

260

261

262

263

264

265

266

267

268

269

270

271

272

273

274

275

276

277

278

279

280

281

282

283

284

285

286

287

288

289

290

291

292

293

294

295

296

297

298

299

300

301

302

303

304

305

306

307

308

309

310

311

312

313

314

315

316

317

318

319

320

321

322

323

324

325

326

327

328

329

330

331

332

333

334

335

336

337

338

339

340

341

342

343

344

345

346

347

348

349

350

351

352

353

354

355

356

357

358

359

360

361

362

363

364

365

366

367

368

369

370

371

372

373

374

375

376

377

378

379

380

381

382

383

384

385

386

387

388

389

390

391

392

393

394

395

396

397

398

399

400

401

402

403

404

405

406

407

408

409

410

411

412

413

414

415

416

417

418

419

420

421

422

423

424

425

426

427

428

429

430

431

432

433

434

435

436

437

438

439

440

441

442

443

444

445

446

447

448

449

450

451

452

453

454

455

456

457

458

459

460

461

462

463

464

465

466

467

468

469

470

471

472

473

474

475

476

477

478

479

480

481

482

483

484

485

486

487

488

489

490

491

492

493

494

495

496

497

498

499

500

501

502

503

504

505

506

507

508

509

510

511

512

513

514

515

516

517

518

519

520

521

522

523

524

525

526

527

528

529

530

531

532

533

534

535

536

537

538

539

540

541

542

543

544

545

546

547

548

549

550

551

552

553

554

555

556

557

558

559

560

561

562

563

564

565

566

567

568

569

570

571

572

573

574

575

576

577

578

579

580

581

582

583

584

585

586

587

588

589

590

591

592

593

594

595

596

597

598

599

600

601

602

603

604

605

606

607

608

609

610

611

612

613

614

615

616

617

618

619

620

621

622

623

624

625

626

627

628

629

630

631

632

633

634

635

636

637

638

639

640

641

642

643

644

645

646

647

648

649

650

651

652

653

654

655

656

657

658

659

660

661

662

663

664

665

666

667

668

669

670

671

672

673

674

675

676

677

678

679

680

681

682

683

684

685

686

687

688

689

690

691

692

693

694

695

696

697

698

699

700

701

702

703

704

705

706

707

708

709

710

711

712

713

714

715

</